



Wyścigi konne. Wrocław

INVITE TO

WROCLAW ELITE MASTERS

International Working Equitation Competition

DRAFT SCHEDULE

1. DATE: March 16-17, 2024
2. VENUE: Wrocław Horse Racecourse Partynice,
Zwycieska 2, 53-033 Wrocław, POLAND
3. ORGANIZER: Working Equitation Poland (WEP)
Wrocław Horse Racecourse Partynice
FB: [WORKINGEQUITATION.PL](https://www.facebook.com/WORKINGEQUITATION.PL)
WWW: [WORKINGEQUITATION.PL](https://www.workingequitation.pl)
4. SHOW DIRECTOR: Mateusz Gieryn
(info@workingequitation.pl)
5. SHOW OFFICE: Malgorzata Skubisz/Aleksandra Łacna
(malgorzata.skubisz@torpartyice.pl)
6. GROUND JURY:
GROUND JURY PRESIDENT: Nicola Danner (GER)
JUDGES: Agata Milnerowicz (POL)
Agnieszka Staniszevska – Bakuła (POL)
7. MEDICAL SERVICE: ERMED Sp. z o. o.
8. STABLE SERVICE: Aleksandra Łacna
9. TRACK HOST: Tomasz Kaniewski
10. ENTRIES DEADLINE: **Nominated Entries** **March 06, 2024**
Definite Entries **March 08, 2024**

entries should be made via the [Equita.pl](https://www.equita.pl)

if you have any questions, please contact: wroclove@workingequitation.pl

NOTE!

The organiser is limiting the number of entries to 25 rider-horse pairs in total in all competitions. Indicative maximum number of pairs, subject to priority for entries to higher classes, in individual competitions is as follows:

L CLASS - 3 pairs

P CLASS - 3 pairs

N CLASS - 4 pairs

C CLASS - 5 pairs

CC CLASS - 5 pairs

MASTERS CLASS - 5 pairs

Admission is determined on a first come, first served basis. Competitors who apply within the Nominated Entry deadline for competitions already filled with the maximum number of pairs will be placed on the reserve list. If, at the deadline for Definite Entries, the total number of pairs in all competitions will be less than 25, then entries from the reserve list will be accepted in the order of their submission, until the maximum number of 25 pairs is reached.

11. Prize Money

COMPETITION	1 st PLACE	2 nd PLACE	3 rd PLACE
Master class	Prizes in kind		
CC class	Prizes in kind		
C-class	Prizes in kind		
N-class	Prizes in kind		
P-class	Prizes in kind		
L-class	Prizes in kind		

12. COMPETITION SCHEDULE (Note! It may change)

15/03/2024 FRIDAY

The organizer provides boxes for competitors' horses from 12.00

COMPETITION ARENA available for competitors from 18:00-20:00

VETERINARY CHECK - MASTERS CLASS - TRAINING ARENA: 19:00

16/03/2024 SATURDAY

- DRESSAGE TEST – L CLASS
- DRESSAGE TEST – P CLASS
- DRESSAGE TEST – N CLASS
- DRESSAGE TEST – C CLASS
- DRESSAGE TEST – CC CLASS
- DRESSAGE TEST - MASTERS CLASS (test WAVE Masters – International WE Dressage test)

17/03/202 SUNDAY

- MANEABILITY TEST – L CLASS
- MANEABILITY TEST – P CLASS
- MANEABILITY TEST – N CLASS
- MANEABILITY TEST – C CLASS
- MANEABILITY TEST – CC CLASS
- MANEABILITY TEST - MASTERS CLASS

- SPEED TEST – P CLASS
- SPEED TEST – N CLASS
- SPEED TEST – C CLASS
- SPEED TEST – CC CLASS
- SPEED TEST - MASTERS CLASS

13. ENTRY FEES

BOXES:

Boxing for the entire competition (15-17.03.2024) with the first bedding	300 PLN/70 EUR
Each additional day of box rental started	100 PLN/25 EUR
Deposit for box cleaning (to be refunded on departure if the competitor leaves the box clean – without straw)	50 PLN/10 EUR

Attention! Please bring portable horse troughs with you.

ENTRY FEES:

L CLASS	250 PLN / 55 EUR
P-CLASS	250 PLN / 55 EUR
N-CLASS	250 PLN / 55 EUR
C CLASS	300 PLN / 70 EUR
CC CLASS	350 PLN / 80 EUR
MASTERS CLASS	350 PLN / 80 EUR

ADDITIONAL FEES:

Any change to the start list after publication of the lists (no later than one hour before the start of the competition to which the change is relates)	100 PLN/25 EUR
--	----------------

PAYMENTS SHOULD BE MADE TO THE WEP BANK ACCOUNT

(ATTENTION: the acceptance of an Entry is conditional on payment of the fee to the bank account indicated, no later than the Definite Entries deadline)

TRANSFER DETAILS BELOW:

Working Equitation Poland
Zwycięska Street 2
53-033 Wrocław

Account number for payments in PLN: 68 1090 1522 0000 0001 4428 9924

Account number for payments in EUR IBAN: PL90 1090 1522 0000 0001 4429 0013
SWIFT CODE: WBKPPLPP

14. INFRASTRUCTURE

COMPETITION ARENA – dimension 72 m x 36 m, quartz sand with fleece

TRAINING ARENA - dimension 60 m x 20 m, quartz sand with fleece

OPEN TRAINING ARENA - dimension 75 m x 34 m, quartz sand with fleece

COVERED LUNGE – diameter 25 m, quartz sand with fleece

BOXES - dimension 3 m x 3 m, tent stable, water taps and green area by the stable

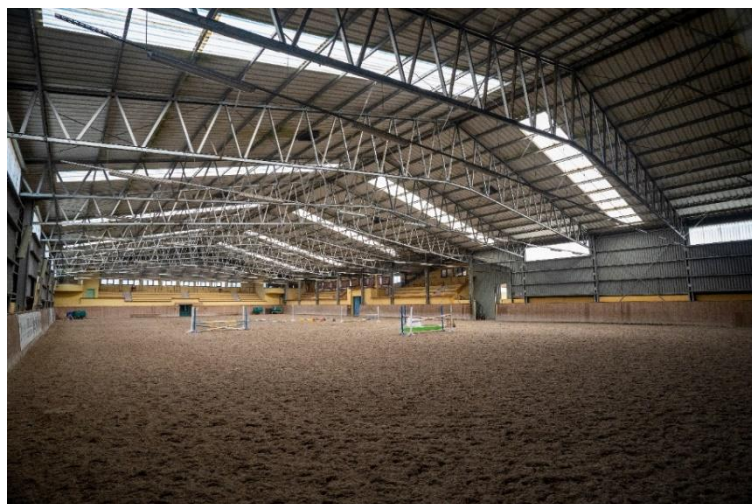

Competition Arena 72 m x 36 m



Training Arena 60 m x 20 m

15. ADDITIONAL INFORMATION:

The organizer is not responsible for any damage, accidents or theft.

Regulations available at: <https://workingequitation.pl/regulaminy/>

Accommodation suggestion:

- 1) AGRO Hotel facility, Zwycieska 4, 55-033 Wroclaw (450m)
- 2) Hotel Bacero***, Oltaszynska 107, 53-034 Wroclaw (750m)
- 3) Hotel Novotel Wroclaw***, Wycsigowa 35, 53-011 Wroclaw (1700m)
- 4) Hotel Ibis Budget Wroclaw Południe*, Wycsigowa 35A, 53-011 Wroclaw (1700m)
- 5) Hotel Bielany***, Klecinska 3, 55-040 Bielany Wroclawskie (3300m)